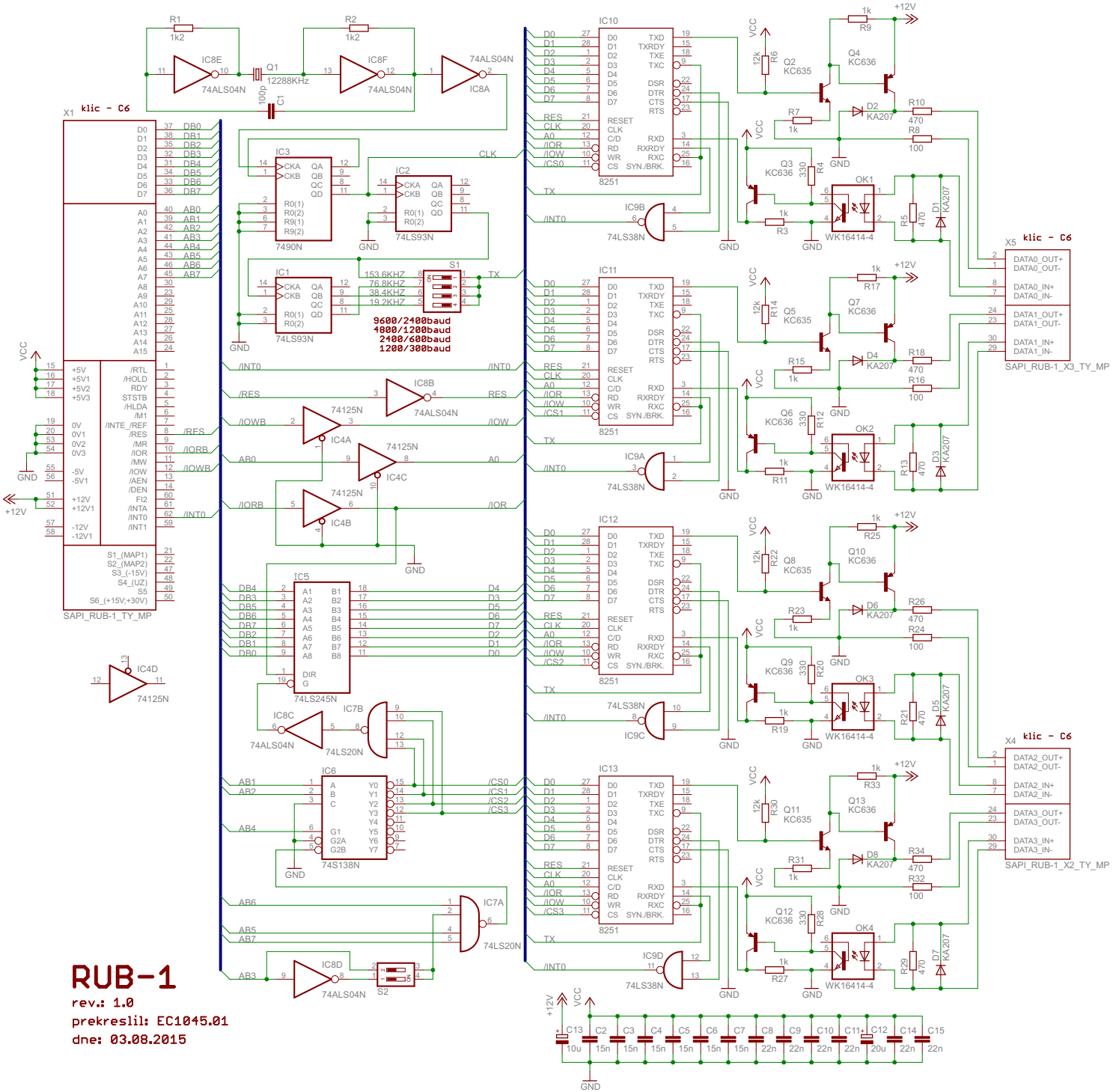
RUB-1
rev.: 1.0
prekreslil: EC1045.01
dne: 03.08.2015
X1 klic - C6
SAPI_RUB-1_TY_MP
X5 klic - C6
SAPI_RUB-1_X3_TY_MP
X4 klic - C6
SAPI_RUB-1_X2_TY_MP
IC10
IC11
IC12
IC13
8251
IC1
IC2
IC3
7490N
74LS93N
IC5
74LS245N
IC6
74S138N
IC4A
IC4B
IC4C
IC4D
IC7A
IC7B
IC8A
IC8B
IC8C
IC8D
IC9A
IC9B
IC9C
IC9D
74LS38N
74LS20N
74ALS04N
74125N
Q1
12288KHz
S1
S2
9600/2400baud
4800/1200baud
2400/600baud
1200/300baud
153.6KHZ
76.8KHZ
38.4KHZ
19.2KHZ
OK1
OK2
OK3
OK4
WK16414-4
Q2 KC635
Q3 KC636
Q4 KC636
Q5 KC635
Q6 KC636
Q7 KC636
Q8 KC635
Q9 KC636
Q10 KC636
Q11 KC635
Q12 KC636
Q13 KC636
D1 KA207
D2 KA207
D3 KA207
D4 KA207
D5 KA207
D6 KA207
D7 KA207
D8 KA207
+12V
VCC
GND