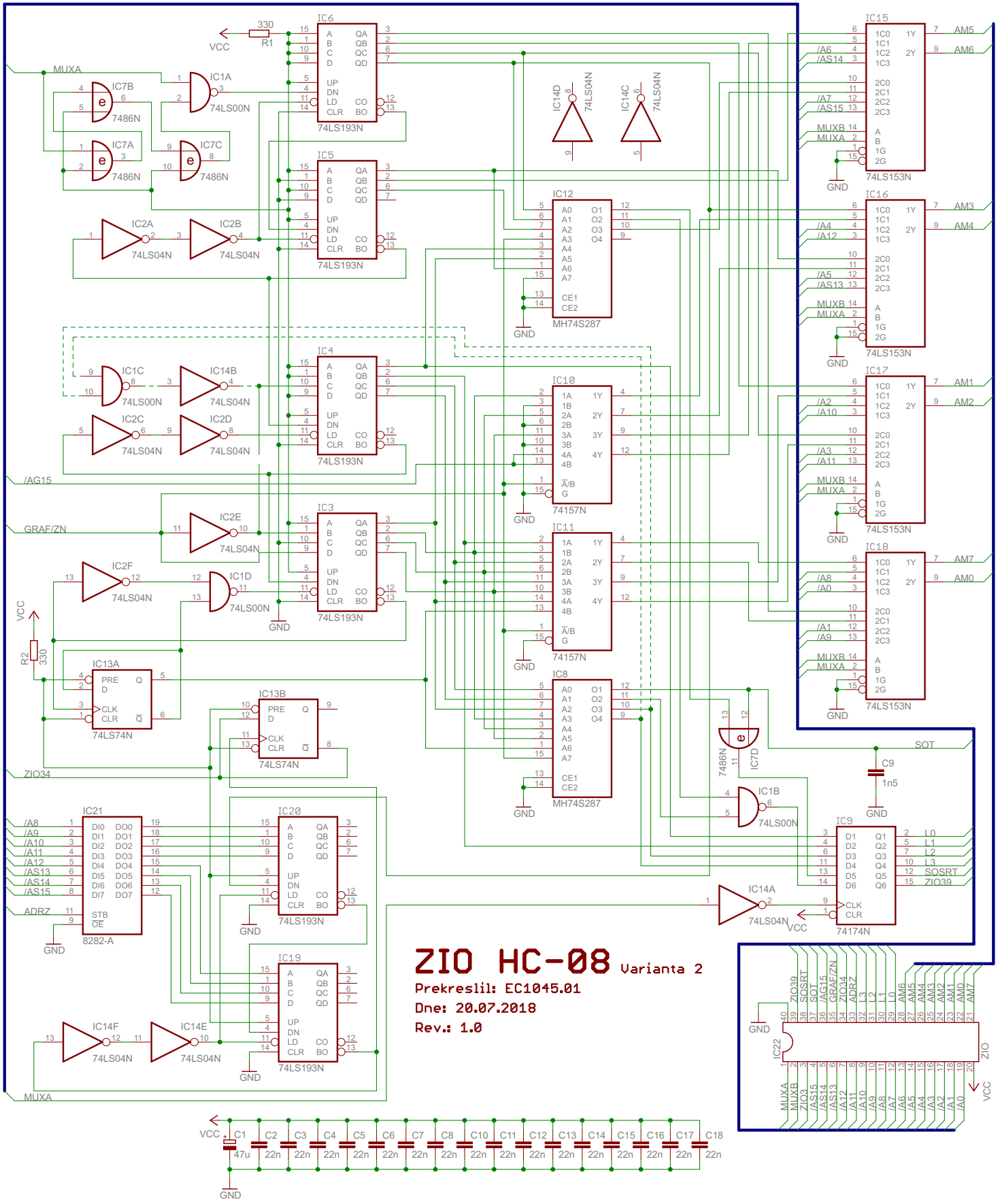
ZIO HC-08 Varianta 2
Prekreslil: EC1045.01
Dne: 20.07.2018
Rev.: 1.0
IC6
IC5
IC4
IC3
74LS193N
IC15
IC16
IC17
IC18
74LS153N
IC12
MH74S287
IC10
IC11
74157N
IC8
IC9
74174N
IC21
8282-A
IC20
IC19
IC13A
IC13B
74LS74N
IC22
MUXA
MUXB
VCC
GND
ZIO
SOT
SOSRT
ZIO39
ZIO34
ZIO3
ADRZ
GRAF/ZN
/AG15
/AS14
/AS15
/AS13
/AS12
/AS11
/AS10
/AS9
/AS8
/AS7
/AS6
/AS5
/AS4
/AS3
/AS2
/AS1
/AS0
AM0
AM1
AM2
AM3
AM4
AM5
AM6
AM7
L0
L1
L2
L3
C1
C2
C3
C4
C5
C6
C7
C8
C9
C10
C11
C12
C13
C14
C15
C16
C17
C18
47u
22n
1n5
R1
R2
330